

Patient report

Bio-Rad DATE: 12/19/2019
D-10 TIME: 06:38 PM
S/N: #DC2K755917 Software version: 4.30-2
Sample ID: 10534999
Injection date 12/19/2019 06:30 PM
Injection #: 39 Method: HbA1c
Rack #: --- Rack position: 10

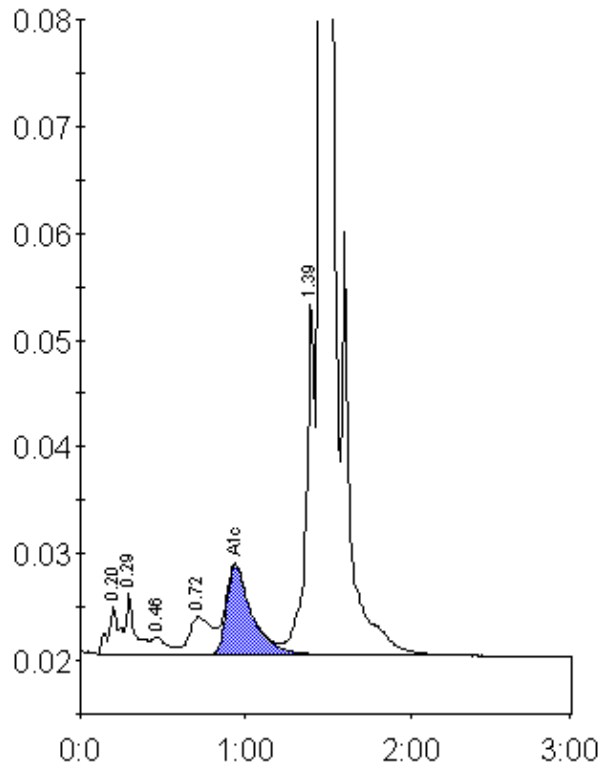

Peak table - ID: 10534999

| Peak | R.time | Height | Area | Area % |
|-------------|--------|---------|---------|--------|
| A1a | 0.20 | 4501 | 21797 | 0.9 |
| A1b | 0.29 | 5656 | 20863 | 0.9 |
| F | 0.46 | 1609 | 10876 | 0.5 |
| LA1c/CHb-1 | 0.72 | 3515 | 33758 | 1.4 |
| A1c | 0.94 | 8360 | 89280 | 5.3 |
| P3 | 1.39 | 33481 | 114211 | 4.8 |
| A0 | 1.46 | 678864 | 2112426 | 87.9 |
| Total Area: | | 2403211 | | |

| | |
|----------------|-----|
| Concentration: | % |
| A1c | 5.3 |